

STANDARD LIFT TRACK

HEADROOM REQUIREMENTS:

DOOR HEIGHT	2" TRACK	3" TRACK
UP TO 10'0"	16"	18"
10'3" - 18'0"	16"	18"
18'3" AND UP	18 3/4"	19 3/4"

6" SPRINGS REQUIRE 2" ADDITIONAL HEADROOM
 TROLLEY OPERATORS REQUIRE 4" ADDITIONAL HEADROOM
 DOUBLE SHAFTS REQUIRE 12" ADDITIONAL HEADROOM

- TROLLEY OPERATOR:**
- YES
 - NO
 - BY OTHERS
- REINFORCING KIT ATTACHES TO DOOR**
- YES
 - NO
 - BY OTHERS

- INTERMEDIATE HORIZONTAL TRACK SUPPORT: (BY INSTALLER)**
- NO (DOORS THRU 12'0" HIGH)
 - YES (DOORS OVER 12'3" HIGH)

- REAR HANGER: (SUPPLIED BY INSTALLER)**
- SPRING BUMPER:**
- YES (OPTIONAL)
 - NO

- HORIZONTAL TRACK:**
- 14 GA. MIN. 2" TRACK
 - 12 GA. 3" TRACK

- VERTICAL TRACK:**
- 16 GA. MIN. 2" TRACK
 - 12 GA. 3" TRACK

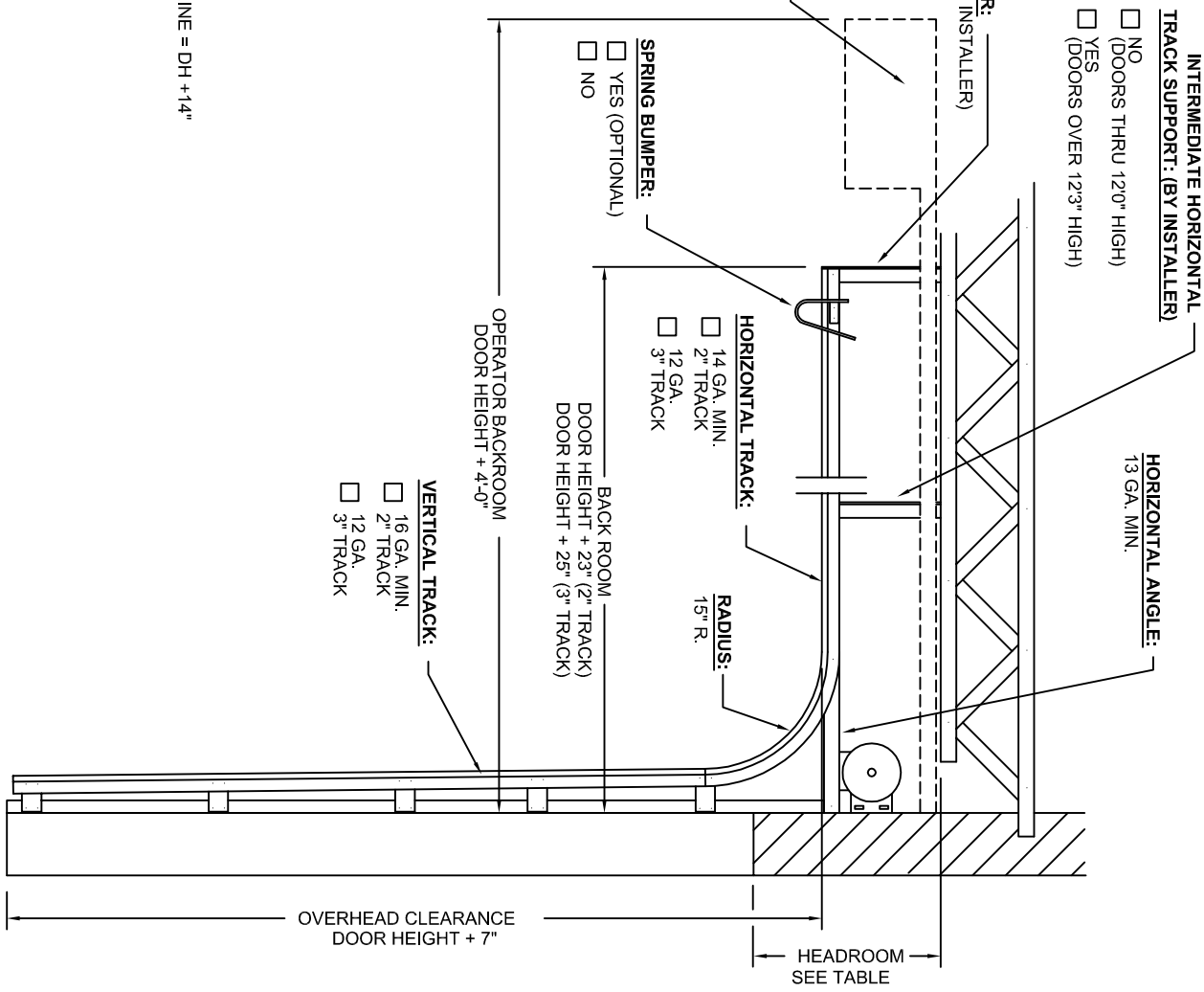

NOTE:
 SPRING SIZE AND CONFIGURATION INDIVIDUALLY CALCULATED TO COUNTERBALANCE DOOR LOAD. AN EXACT SPRING LAYOUT CAN BE FURNISHED UPON APPROVAL OF BID. SOME DOORS MAY REQUIRE 6" SPRINGS OR DOUBLE SHAFTS.

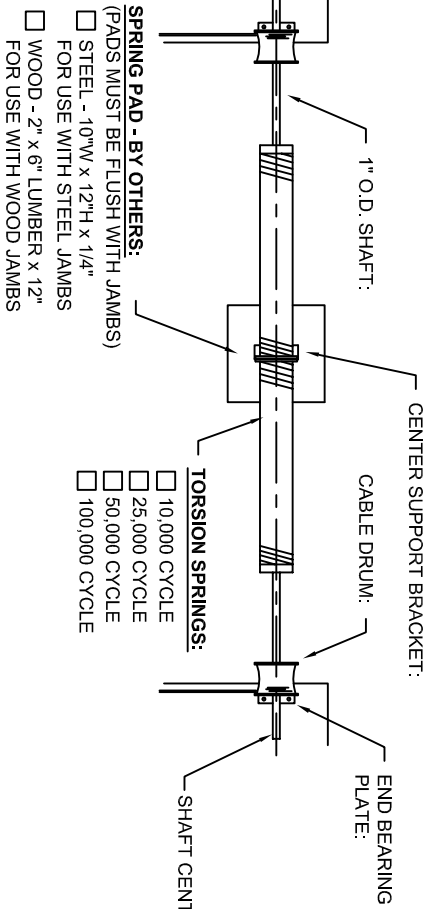

- SPRING PAD - BY OTHERS:**
 (PADS MUST BE FLUSH WITH JAMBS)
- STEEL - 10"W x 12"H x 1/4"
 - WOOD - 2" x 6" LUMBER x 12" FOR USE WITH WOOD JAMBS

- TORSION SPRINGS:**
- 10,000 CYCLE
 - 25,000 CYCLE
 - 50,000 CYCLE
 - 100,000 CYCLE



CUST:	STANDARD-LIFT	TRACK SIZE:	
JOB:	OPERATOR MODEL #:	OPERATOR BACKROOM:	OVERHEAD CLEARANCE:
ARCH:	OPERATOR BACKROOM:	BACK ROOM:	AVAILABLE HEADROOM:
CONT:	DOOR SIZE: _____" W x _____" H	DOOR HEIGHT: _____"	HEADROOM REQUIREMENT:
			DATE: _____
			BID #: _____
			PAGE _____ of _____